

TOP VIEW

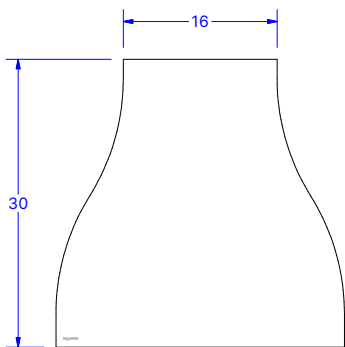

FRONT VIEW

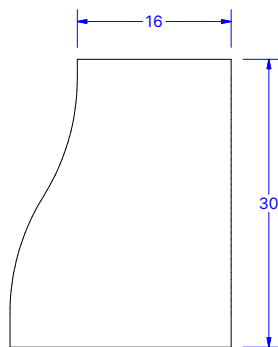

SIDE VIEW

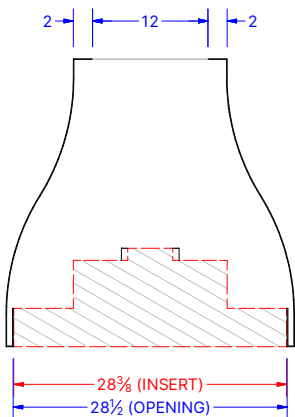

BACK SECTION VIEW

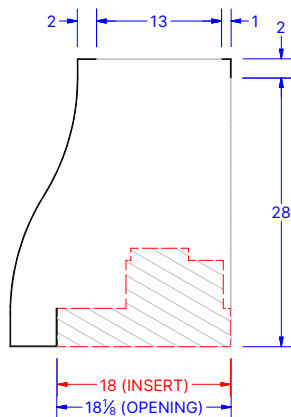

SIDE SECTION VIEW

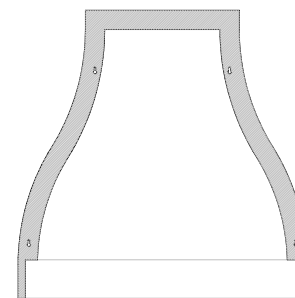

BACK VIEW

**CopperSmith**

WORLD COPPERSMITH.COM  
MINNEAPOLIS, MN  
888-431-4677

**PO:**

**Address:**

**Phone:**

**Email:**

**Shipping:**

**Specifications**

**Model:** Artisan AT1 Wall Mount

**Gauge:** 16 ga

**Width:** 30" (30" overall)

**Height:** 30"

**Depth:** 23"

**Crown:** None

**Insert Opening:** 28.5" x 18.125"

**Recirculating:** No

**Quantity:** 1

**Body**

Copper - Fire  
Hand Hammered  
Living



**Crown**

None  
N/A  
N/A

**Straps**

None  
N/A  
N/A

**Rivets**

None  
N/A  
N/A

**Pot Rail**

None  
N/A  
N/A

**Comments:**

**Weight:** 55 lbmass

**Proprietary Notice**

This drawing sheet and contents herein are the property of CopperSmith. Use of this drawing, contents or design concepts for purposes other than estimating, drawing preparation and/or manufacturing for CopperSmith shall be cause for legal recourse by CopperSmith.

Drawn Date	Drawn By	Tolerance	Scale	Rev
3/14/2024	EJC	±0.125	1:10	1

**Artisan AT1 Wall Mount**  
**CSH-AT1**

**CSH-AT1-303023-16**

Displayed colors are for visualization purposes only.

Displayed dimensions do not include accessory components including straps and rivets.

**WORLD COPPERSMITH.COM** | RANGE HOODS | SINKS | BATHTUBS | TABLES | PLANTERS | FIRE PITS